

MMDA (A)/PP No. /
 A/365/91
 Asst. /
 Scrutiny /
 PART I /
 PART II /
 A.P. / D.F.

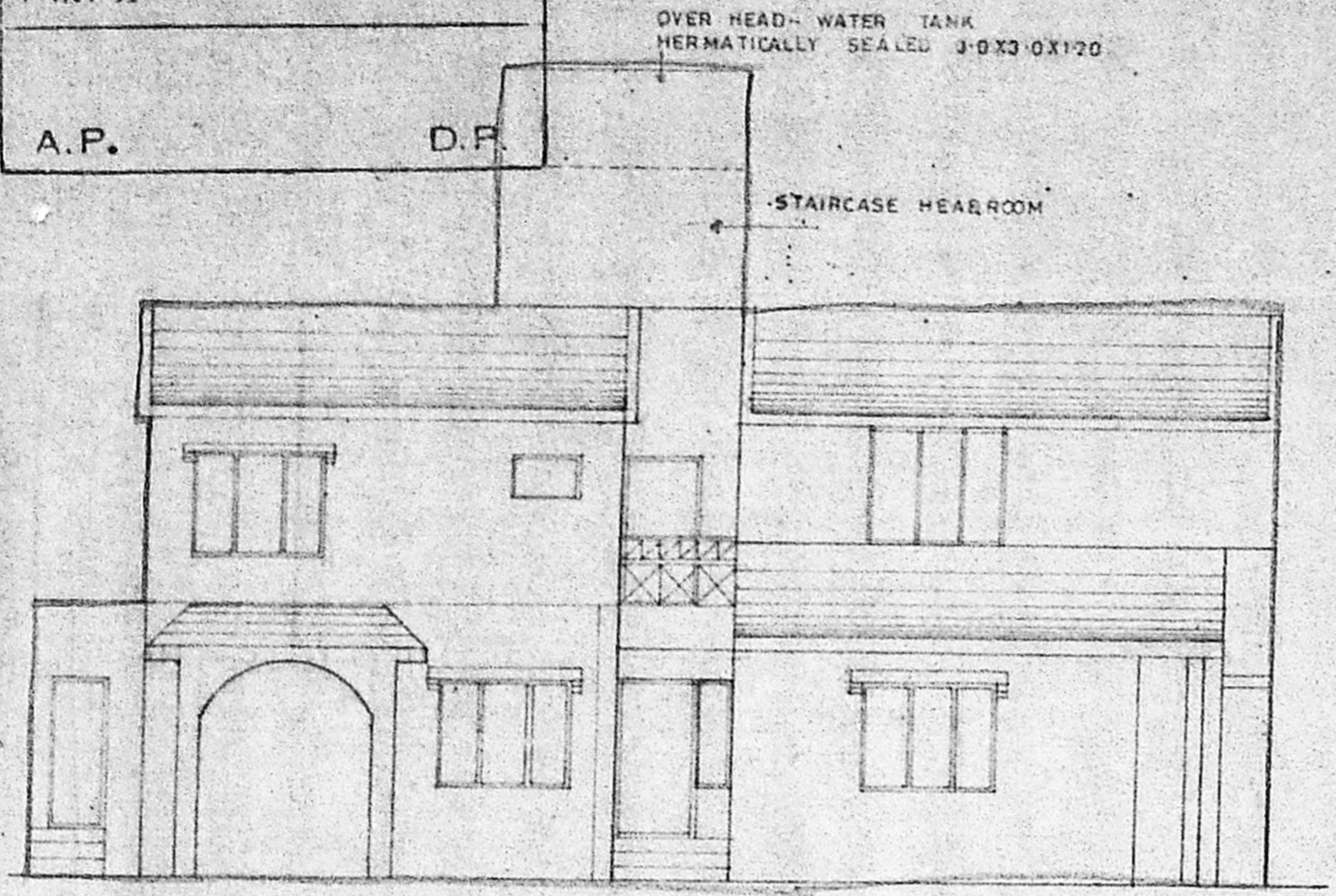

FRONT ELEVATION

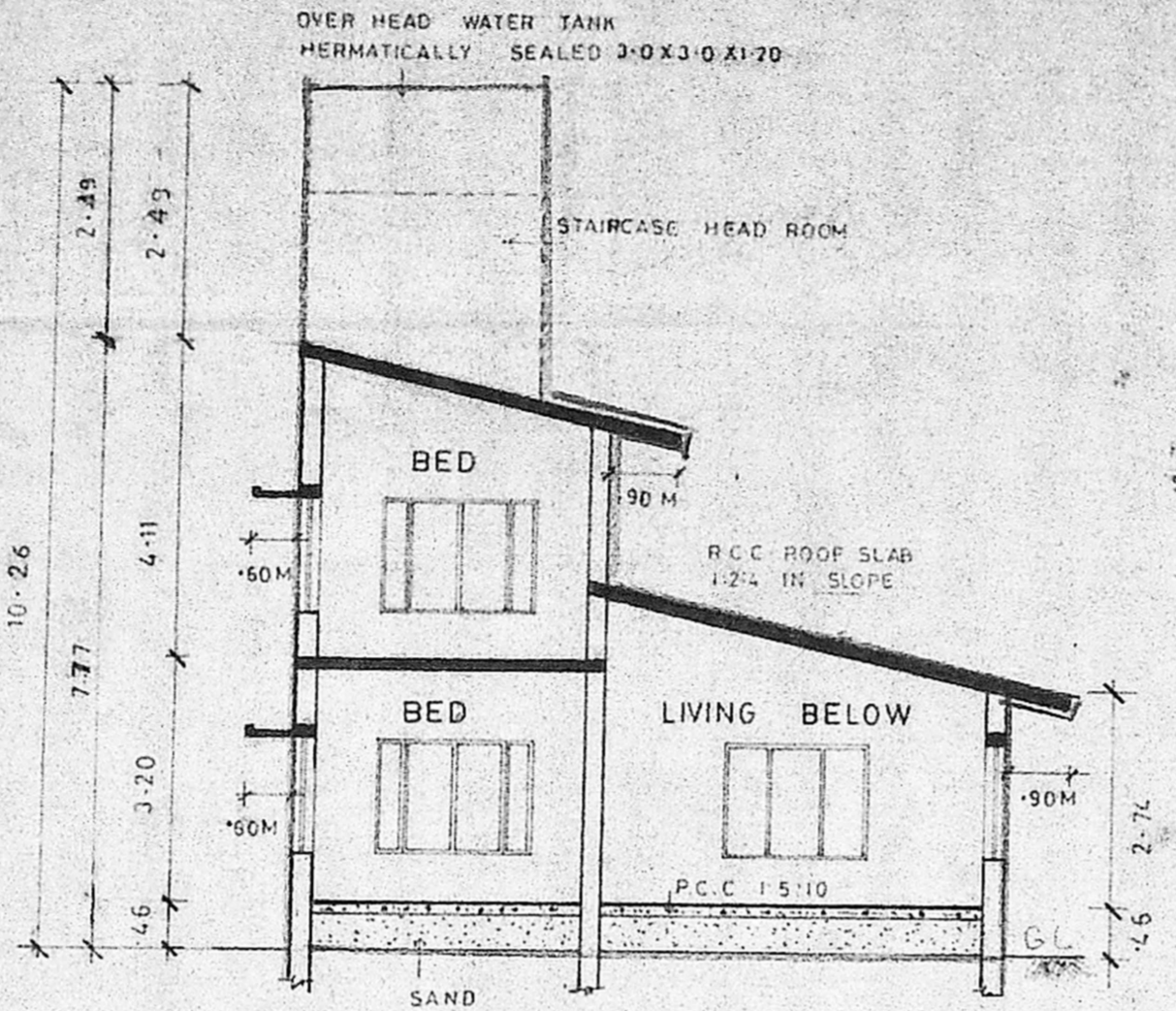

SECTION ON A A
 SCALE 1:100

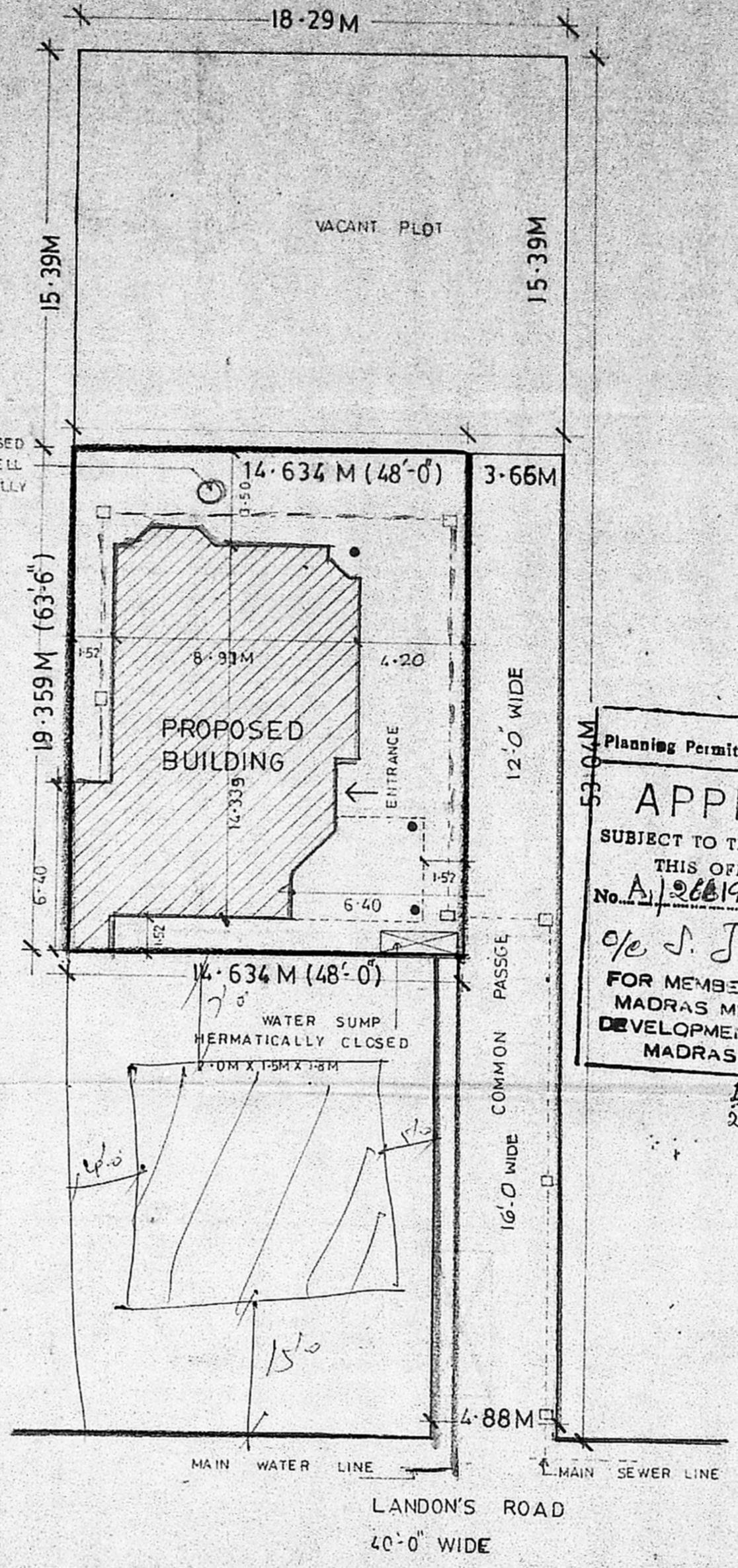

SITE PLAN
 SCALE 1:200

Planning Permit No. A/365/91
APPROVED
 SUBJECT TO THE CONDITIONS IN
 THIS OFFICE LETTER.
 No. A/365/91 Date 27-3-91
 o/e S. Jayaram
 FOR MEMBER SECRETARY
 MADRAS METROPOLITAN
 DEVELOPMENT AUTHORITY
 MADRAS - 600 008.

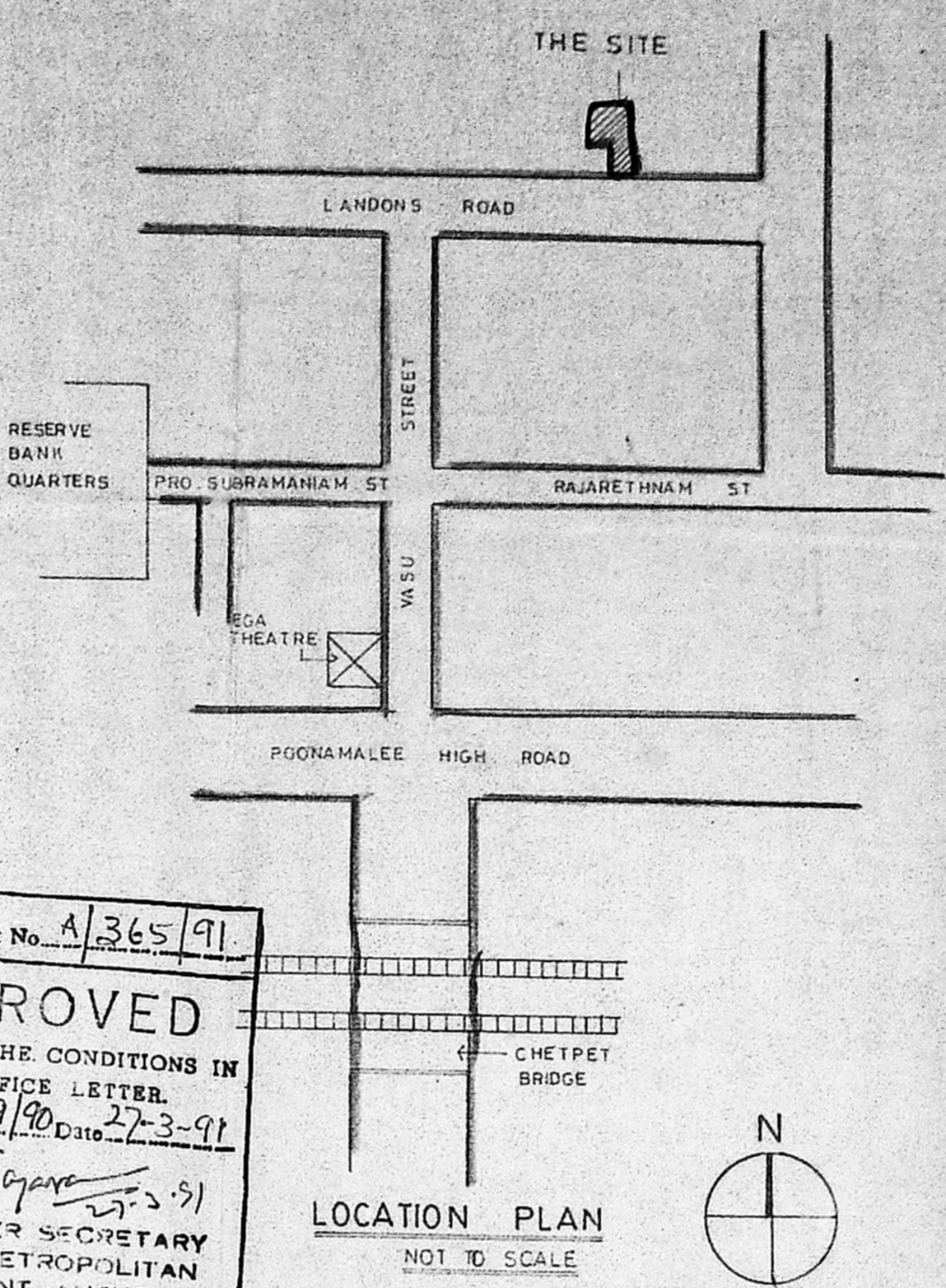

LOCATION PLAN
 NOT TO SCALE

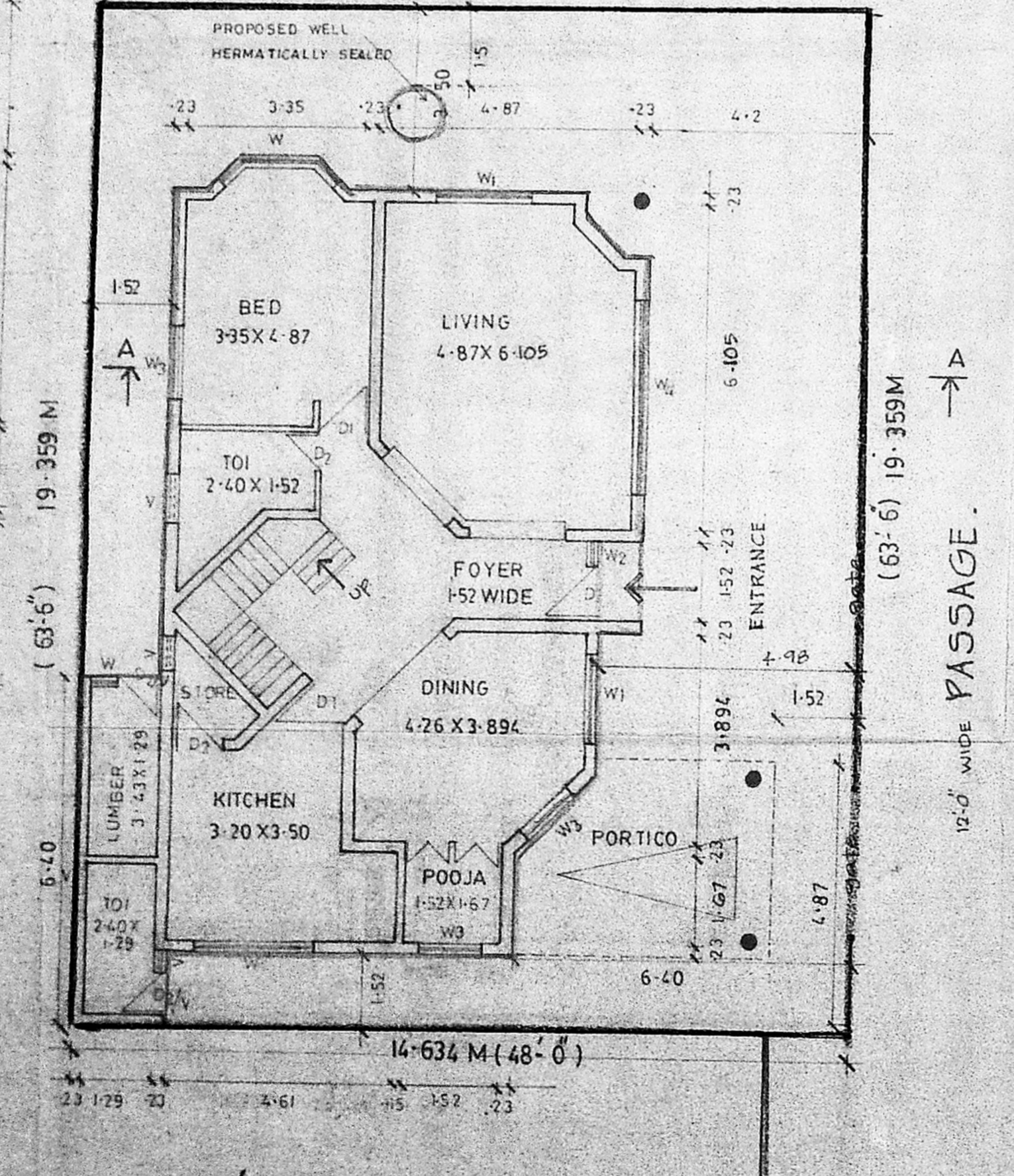

SITE/GROUND FLOOR PLAN
 SCALE 1:100

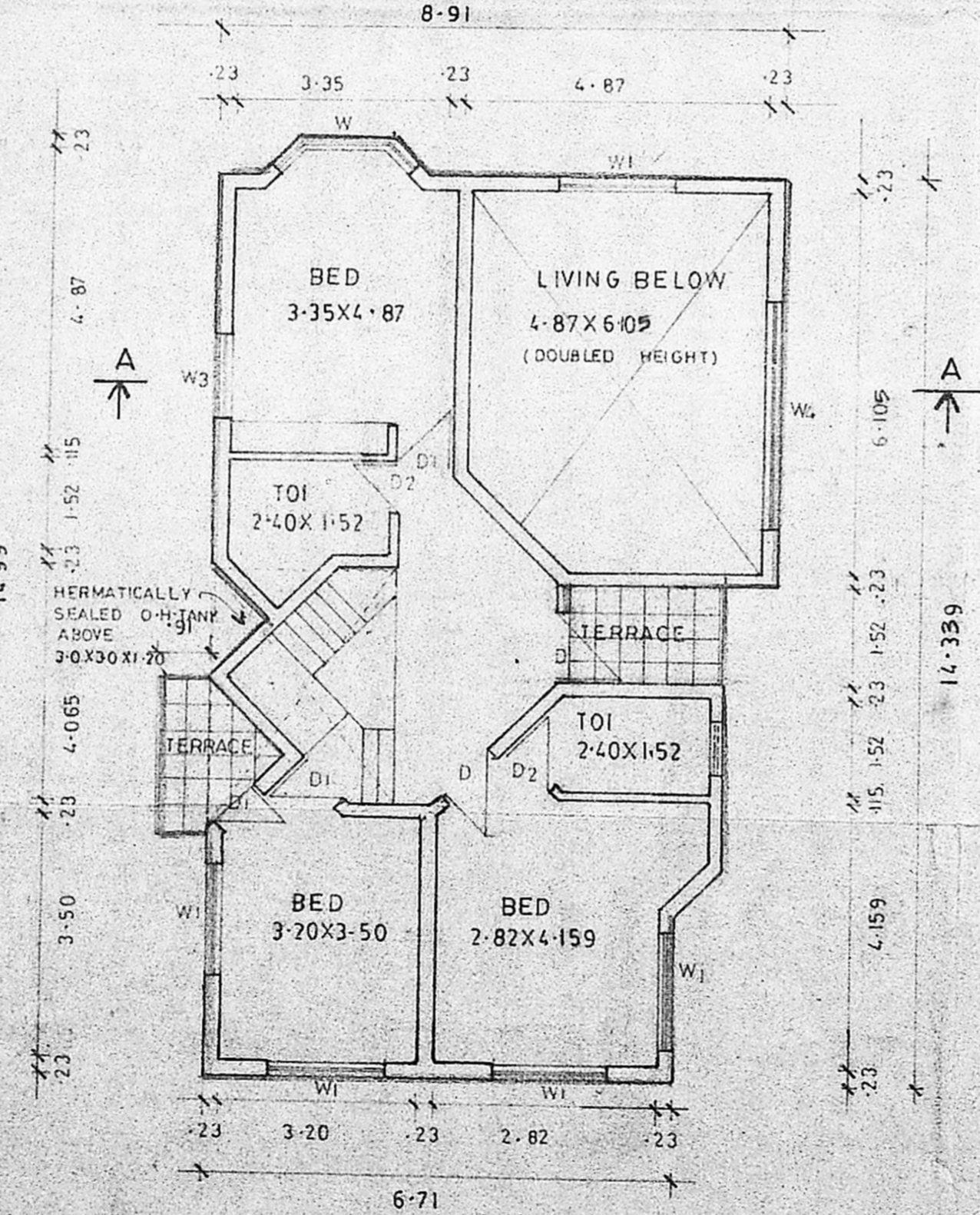

FIRST FLOOR PLAN
 SCALE 1:100

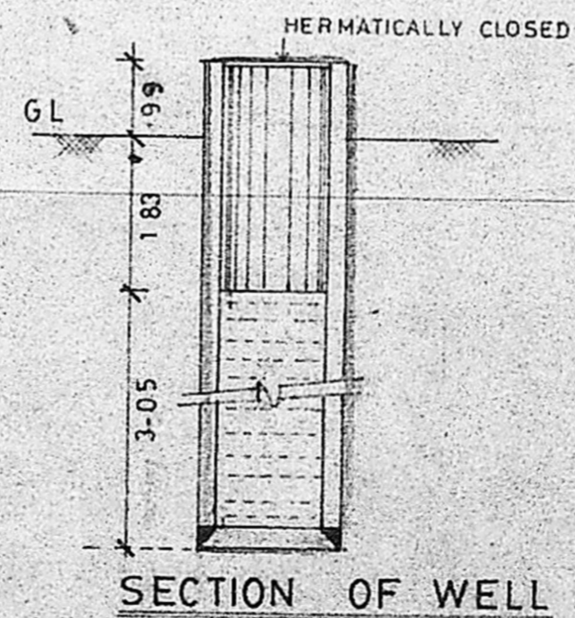

SECTION OF WELL

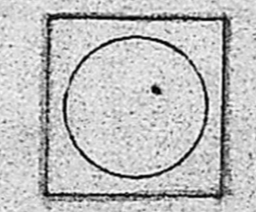

PLAN OF WELL
 SCALE 1:100

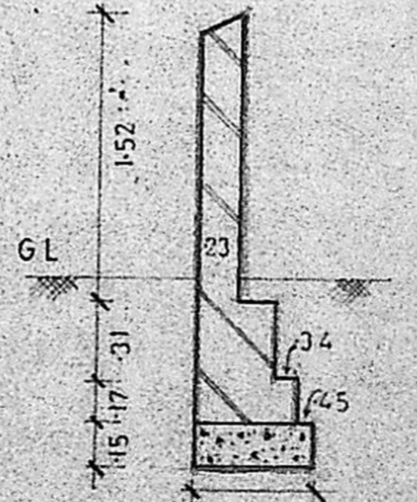

COMPOUND WALL
 DETAIL
 SCALE 1:50

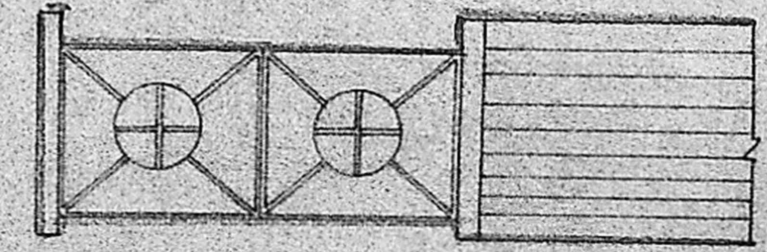

GATE DETAIL
 SCALE 1:100

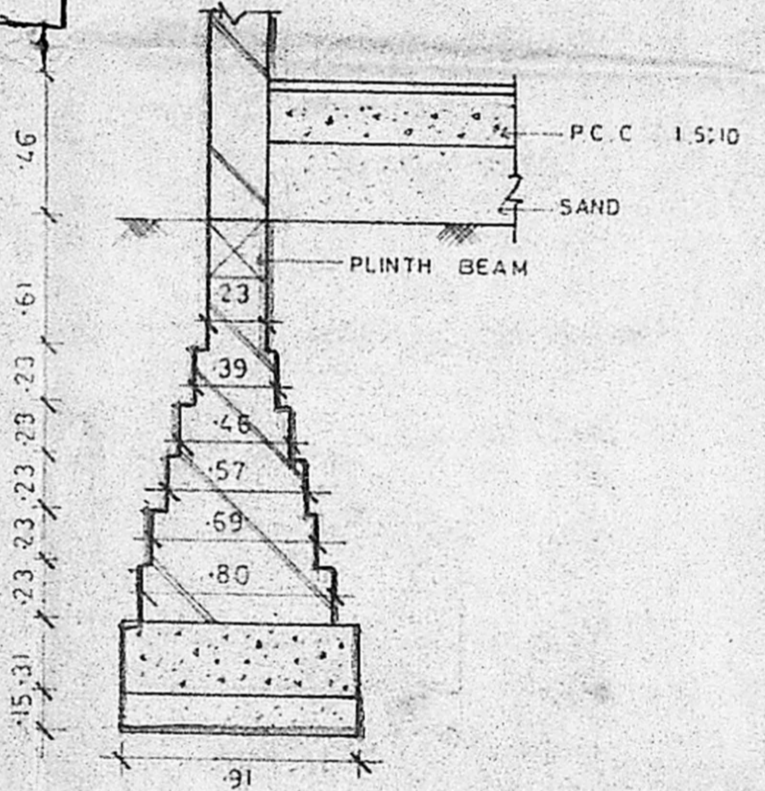

FOUNDATION DETAIL
 SCALE 1:20

SCHEDULE OF JOINERIES

W1	T.W. GLAZED WINDOW	7.0 X 3.0
W2	T.W. GLAZED WINDOW	6.0 X 5.0
W3	T.W. GLAZED WINDOW	1.6 X 5.0
D1	T.W. DOOR	3.6 X 7.0
D2	T.W. DOOR	3.0 X 7.0
D3	T.W. DOOR	2.6 X 7.0
V1	T.W. GLAZED VENTILATOR	3.0 X 2.0
V2	T.W. DOOR CUM VENTILATOR	2.6 X 3.0
W4	T.W. GLAZED WINDOW	4.0 X 5.0
W5	T.W. GLAZED WINDOW	12.0 X 5.0

AREA STATEMENT

PLOT AREA	283.27	S.Q.M.
G. FLOOR BUILT UP	113.84	"
F. FLOOR BUILT UP	81.33	"
SERVICE	9.728	"
OPEN SPACE	159.702	"
COVERAGE	43.6%	"

COLOUR CODE REFERENCE

PROPOSED	---
BOUNDRY	---
ROAD	---
SEWER LINE	---
WATER LINE	---

PROPOSED RESIDENCE AT
 R.S. NO. 151/14 (part) NEW DOOR NO. 73/1
 LANDONS ROAD IN BLOCK NO. 12.
 DIVISION NO. 71. EGMORE VILLAGE.
 KILPAUK, MADRAS - 10.

SPECIFICATIONS
 WEATHERING COURSE WITH BRICK JELLYLIME CONCRETE WITH ONE COURSE OF FLAT TILES
 R.C.C. ROOF SLAB 1:2:4 MIX 6TK
 BRICK WORK IN C.M. 1:6
 INSIDE OUTSIDE PLASTERING IN C.M. 1:5
 CEILING PLASTERING IN C.M. 1:3
 LINTEL LOFTS SUNSHADE ARE IN R.C.C. 1:2:4 MIX
 FLOORING IN MOSAIC TILES OVER P.C.C. 1:5:10
 WINDOWS DOORS GRILLS ARE IN TEAK WOOD

M. Gromath
 OWNER'S SIGNATURE

ARCHITECTS
 ANBU & FAIZAL
 15, SECOND STREET
 NANDANAM EXTN
 MADRAS - 600035
 PHONE - 453900

SIVA ANBARASAN
 m.arch (u.p.a. england) m.c.a.
 regd. architect c.a.no. 10789 r.a.no. 97